2903, 1830, OCEAN DR, HALLANDALE BEACH, FL, 33009

https://beachclubhallandale.org







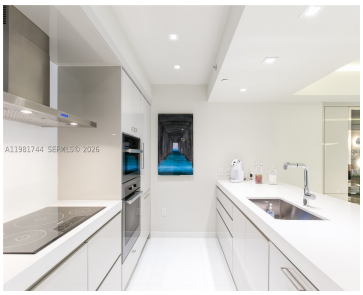

BEACH CLUB TWO UNIT 2903 Spectacular professionally decorated residence featuring stunning ocean and Intracoastal views. This spacious 3-bedroom, 3-bath corner unit offers desirable southeast exposure and is offered fully furnished (excluding artwork). The residence showcases a completely remodeled kitchen and bathrooms with premium Miele appliances and a wine cooler. Additional features include elegant 36″ x […]

- 3 beds
- 3 baths
- Condominium
- ResidentialLease
- Active
- 1733 sq ft

Basics

Category: ResidentialLease
Type: Condominium
Status: Active
Bedrooms: 3 beds
Bathrooms: 3 baths
Half baths: 0 half baths
Area: 1733 sq ft
Year built: 2006
View: Ocean
Subdivision Name: BEACH CLUB TWO
County: Broward
Lease Term: LessThan1Year

Building Details

Water Source: Public
Architectural Style: HighRise
Sewer: PublicSewer
Construction Materials: Block
Covered Spaces: 1
Garage Spaces: 1
Floor covering: Other

Amenities & Features

Pool Features: Heated,InGround,Pool,Community
Parking Features: Assigned,Covered,Valet
Security Features: Intercom,KeyCardEntry,LobbySecured,SecurityGuard,SmokeDetectors
Patio & Porch Features: Balcony,Open
Spa Features: Community,HotTub
Roof: Concrete
Association Amenities: Elevators,FitnessCenter,Management,Pool,Sauna,SpaHotTub
Waterfront Features: OceanAccess,OceanFront
Utilities: CableAvailable
Window Features: Blinds,ImpactGlass
Cooling: CentralAir,Electric
Exterior Features: Balcony,SecurityHighImpactDoors
Furnished: Furnished
Heating: Central,Electric
Interior Features: BuiltInFeatures,BedroomOnMainLevel,LivingDiningRoom,Other,WalkInClosets,Bar
Appliances: BuiltInOven,Dryer,Dishwasher,ElectricRange,ElectricWaterHeater,Disposal,IceMaker,Microwave,Refrigerator,Washer

Nearby Schools

Middle Or Junior School: Gulfstream
Elementary School: Hallandale Elem
High School: Hallandale High

Miscellaneous



List Office Name:
Cervera Real Estate Inc

Community Features: BarLounge,Fitness,PropertyManagerOnSite,Sauna,Pool

Direction Faces:
Southeast

Rent Includes:
AssociationDues,HotWater,Internet,Pool,Sewer,TrashCollection,CableTv,Water