2409, 1830, OCEAN DR, HALLANDALE BEACH, FL, 33009

https://beachclubhallandale.org





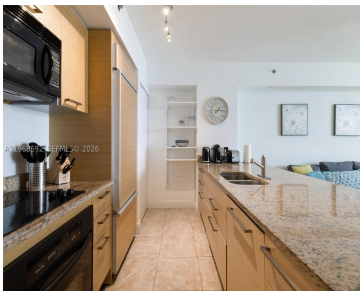



BEACH CLUB TWO UNIT 2409 Stunning Studio with Enclosed Den (Model G) offering breathtaking northeast exposure. The master bedroom has a luxurious king-sized bed, while the living room includes a cozy sleeper sofa for convenience. Enjoy spectacular ocean and city views from your unit and resort-style living. The building features three heated pools, a grand [...]

- 1 bed
- 1 bath
- Condominium
- ResidentialLease
- Active
- 844 sq ft

Basics

Category: ResidentialLease
Type: Condominium
Status: Active
Bedrooms: 1 bed
Bathrooms: 1 bath
Half baths: 0 half baths
Area: 844 sq ft
Year built: 2006
View: Ocean
Subdivision Name: BEACH CLUB TWO
County: Broward
Lease Term: LessThan1Year

Building Details

Water Source: Public
Architectural Style: HighRise
Lot Features: FloodZone
Sewer: PublicSewer
Construction Materials: CBSConcreteBlockStructure,Block
Covered Spaces: 1
Garage Spaces: 1
Floor covering: Marble

Amenities & Features

Pool Features: Heated,InGround,Pool,Community
Parking Features: Assigned,Attached,Garage,OneSpace,Valet
Security Features: BuildingSecurity,KeyCardEntry,LobbySecured,FireSprinklerSystem,SmokeDetectors,SecurityGuard
Patio & Porch Features: Balcony,Open
Spa Features: Community,HotTub
Roof: Concrete
Association Amenities: ControlledAccess,Elevators,FitnessCenter,Management,Pool,Sauna,SpaHotTub
Waterfront Features: OceanFront
Window Features: Sliding,ImpactGlass
Cooling: CentralAir,Electric
Exterior Features: Balcony,SecurityHighImpactDoors
Furnished: Furnished
Heating: Central,Electric
Interior Features: BedroomOnMainLevel,FirstFloorEntry,LivingDiningRoom
Appliances: Dryer,Dishwasher,ElectricRange,Microwave,Refrigerator,Washer

Nearby Schools

Middle Or Junior School: Gulfstream
Elementary School: Hallandale Elem
High School: Hallandale High

Miscellaneous

List Office Name:
Cervera Real Estate Inc

Community Features: Fitness,PropertyManagerOnSite,Sauna,Pool

Direction Faces:
Northeast

Rent Includes:
AssociationDues,HotWater,Internet,Pool,Sewer,TrashCollection,CableTv,Water