2305, 1800, 25TH ST, MIAMI, FL, 33133

https://beachclubhallandale.org

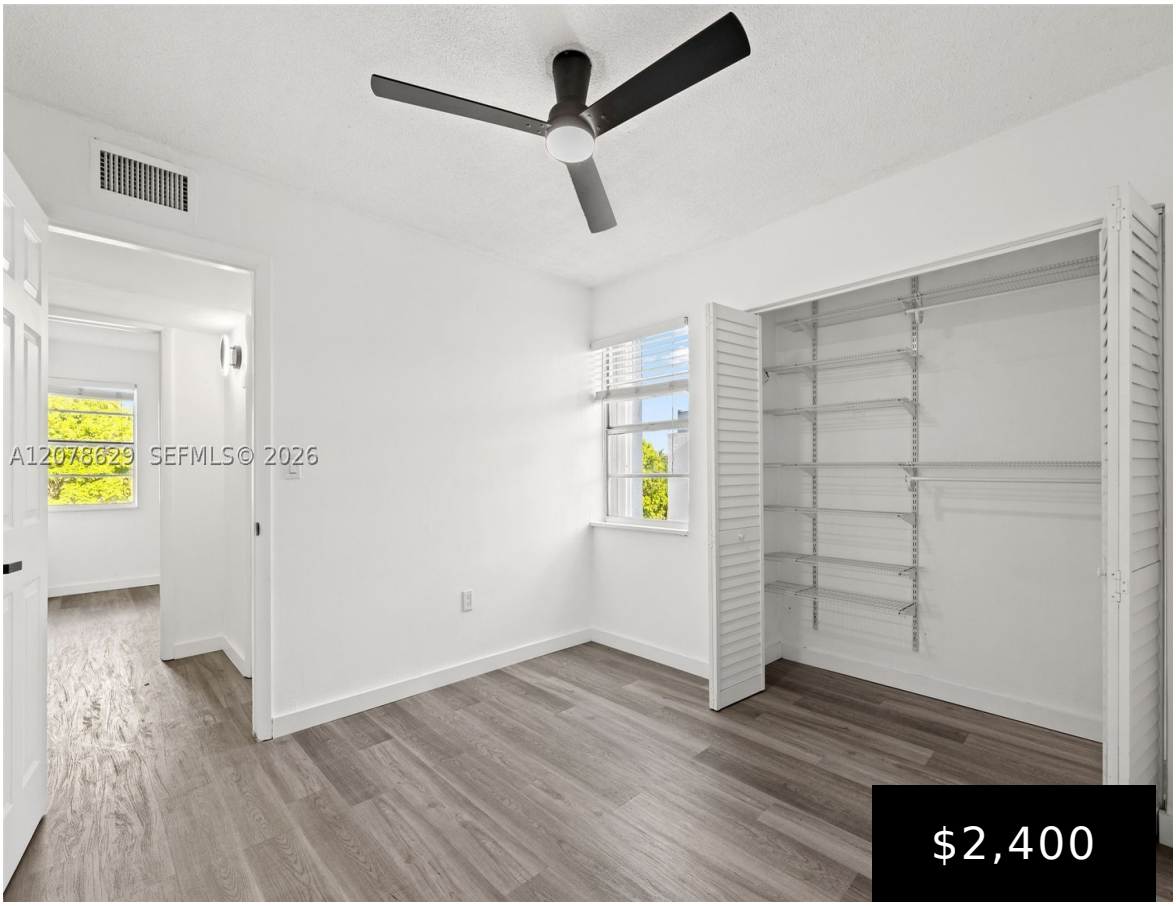







GROVE GARDENS CONDO APT 2305 BLDG 2 UNDIV .5834 % INT IN COMMON ELEMENTS CLERKS FILE 71R-184332 COC 25175-1062 10 2006 1 Location, location, location! This bright and spacious top-floor condo is located in the gated Grove Gardens community, just minutes from Coconut Grove, Coral Gables, and Brickell. Conveniently located near US-1 and the Metrorail, [...]

- 2 beds
- 1 bath
- Condominium
- ResidentialLease
- Active
- 900 sq ft

Basics

Category: ResidentialLease

Status: Active

Bathrooms: 1 bath

Floors: 3 floors

Year built: 1971

Subdivision Name: GROVE GARDENS CONDO

Lease Term: TwelveMonths

Type: Condominium

Bedrooms: 2 beds

Half baths: 0 half baths

Area: 900 sq ft

View: Garden,Other

County: Miami-Dade

Building Details

Water Source: Public

Sewer: PublicSewer

Covered Spaces: 1

Floor covering: Laminate, Tile

Architectural Style: GardenApartment

Construction Materials: Block

Garage Spaces: 1

Amenities & Features

Pool Features: Fenced,InGround,Other,Pool,Community

Security Features: ComplexFenced

Cooling: CentralAir,CeilingFans

Heating: Central

Appliances: Dryer,Dishwasher,ElectricRange,Microwave,Refrigerator,Washer

Parking Features: Assigned,Detached,Garage,Guest,OneSpace

Window Features: Blinds

Furnished: Unfurnished

Interior Features: LivingDiningRoom

Nearby Schools

Middle Or Junior School: Shenandoah

High School: Miami Senior

Elementary School: Silver Bluff

Miscellaneous

List Office Name: Compass Florida, LLC

Direction Faces: South

Community Features: Pool

Rent Includes: Gardener,Pool,Sewer,TrashCollection,Water