4005, 1800, OCEAN DR, HALLANDALE BEACH, FL, 33009

https://beachclubhallandale.org

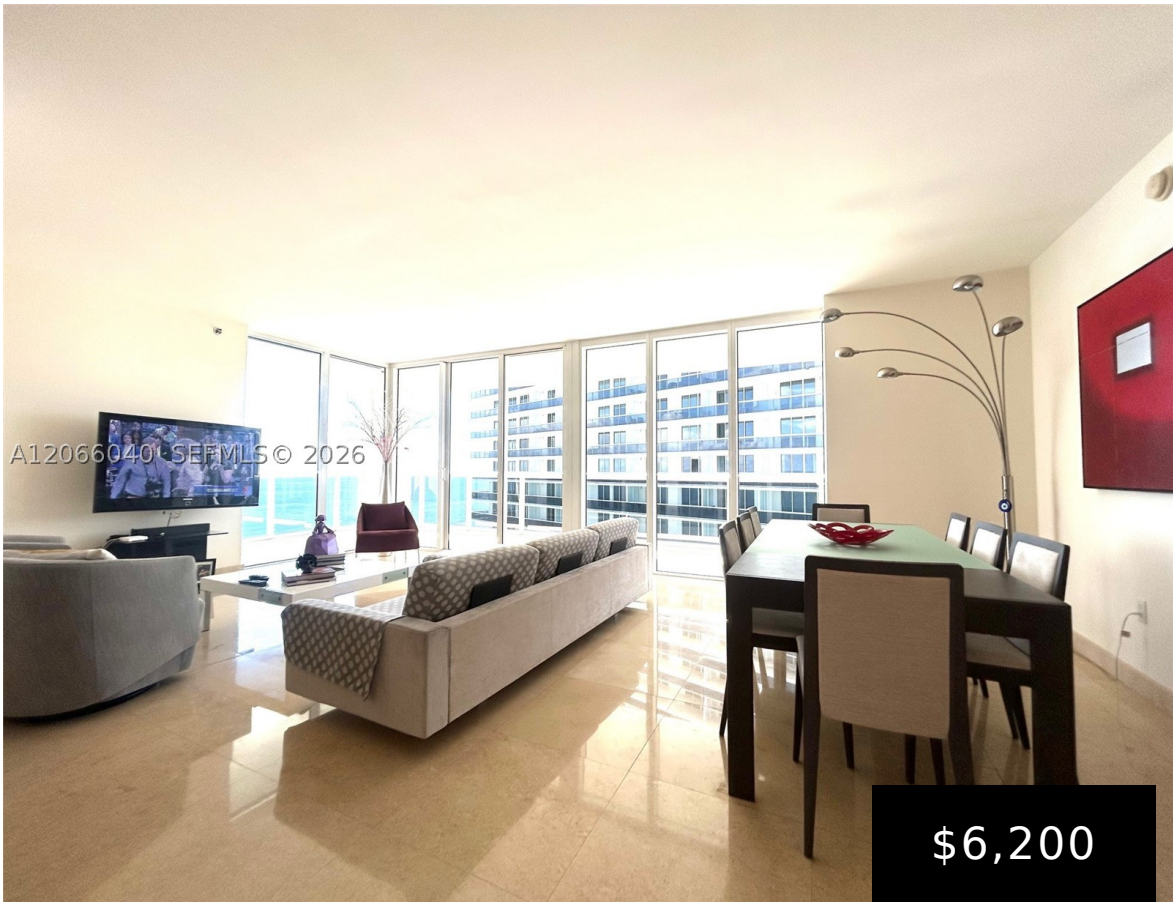

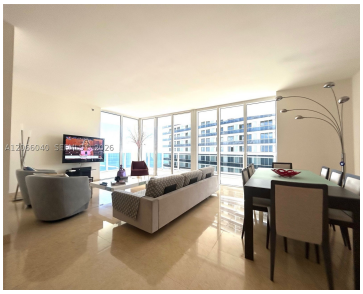

BEACH CLUB THREE CONDO UNIT 4005 PER CDO CIN# 106720024 Stunning se corner Model C unit with 1,782 sq. ft. plus 450+ sq. ft. of wraparound balconies. This 2 bedrooms 2 baths residence offers spectacular ocean and Intracoastal views from two private balconies. Features include marble floors throughout the unit, Jacuzzi tub in the primary […]

- 2 beds
- 2 baths
- Condominium
- ResidentialLease
- Active
- 1782 sq ft

Basics

Category: ResidentialLease
Type: Condominium
Status: Active
Bedrooms: 2 beds
Bathrooms: 2 baths
Half baths: 0 half baths
Area: 1782 sq ft
Year built: 2006
View: Intercoastal,Ocean,Pool
Subdivision Name: BEACH CLUB THREE CONDO
County: Broward
Lease Term: LessThan1Year

Building Details

Water Source: Public
Architectural Style: HighRise
Sewer: PublicSewer
Construction Materials: Block
Covered Spaces: 1
Garage Spaces: 1
Floor covering: Marble

Amenities & Features

Pool Features: Heated,InGround,Pool,Community
Parking Features: Assigned,Detached,Garage,OneSpace,Valet
Security Features: BuildingSecurity,KeyCardEntry,LobbySecured,SecurityGuard,FireSprinklerSystem,SmokeDetectors
Spa Features: Community,HotTub
Roof: Concrete
Association Amenities: FitnessCenter,Management,Pool,Sauna,SpaHotTub
Waterfront Features: OceanAccess,OceanFront
Utilities: CableAvailable
Window Features: Sliding,ImpactGlass
Cooling: CentralAir,Electric
Furnished: Furnished
Heating: Central,Electric
Interior Features: BedroomOnMainLevel,FirstFloorEntry,GardenTubRomanTub,LivingDiningRoom,WalkInClosets,Bar
Appliances: Dryer,Dishwasher,ElectricRange,ElectricWaterHeater,Disposal,Refrigerator,Washer

Nearby Schools

Middle Or Junior School: Gulfstream
Elementary School: Hallandale Elem
High School: Hallandale High

Miscellaneous

List Office Name: Cervera Real Estate Inc

Community Features: BarLounge,Fitness,PropertyManagerOnSite,Sauna,Pool

Direction Faces: Southeast

Rent Includes: AssociationDues,Pool,Sewer,TrashCollection,CableTv,Water