FL, MIAMI

https://beachclubhallandale.org

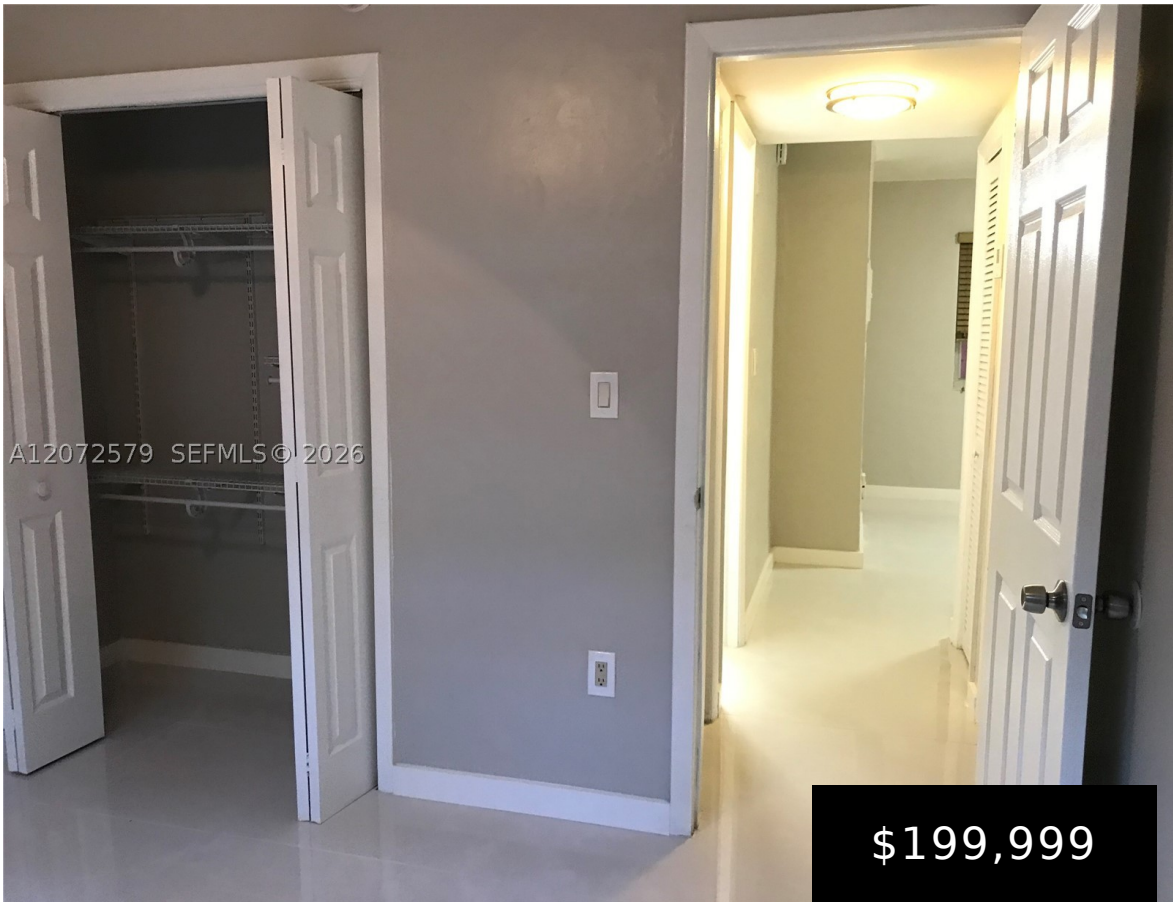







SEGOVIA GARDENS CONDO UNIT 1 UNDIV 8.50% INT IN COMMON ELEMENTS OFF REC 10948-2094 OR 19257-3485 0800 1 COC 23868-4139 09 2005 1 Cash machine with long term rental+appreciation growth prospects High demand/rental area due to proximity to Brickell & Downtown Unit recently remodeled with new AC and appliances, porcelain flooring and modern outlook. Minimal [...]

- 2 beds
- 1 bath
- Condominium
- Residential
- Active
- 650 sq ft

Basics

Category: Residential

Status: Active

Bathrooms: 1 bath

Floors: 2 floors

Year built: 1972

Subdivision Name: SEGOVIA GARDENS CONDO

Type: Condominium

Bedrooms: 2 beds

Half baths: 0 half baths

Area: 650 sq ft

View: Other

County: Miami-Dade

Building Details

Architectural Style: None

Construction Materials: Other

Floor covering: Other

Amenities & Features

Parking Features: OneSpace

Security Features: ComplexFenced

Association Amenities: Laundry

Cooling: CentralAir

Exterior Features: None

Heating: None

Interior Features: BedroomOnMainLevel,SecondFloorEntry

Laundry Features: CommonArea

Appliances: None,Refrigerator

Features: ExteriorLighting

Nearby Schools

Middle Or Junior School: Brownsville

Elementary School: Comstock

High School: Miami Jackson

Expenses, Fees & Taxes

Association Fee: $373

Tax Annual Amount: $2,344

Tax Year: 2025

Miscellaneous

Association Fee Frequency: Monthly

List Office Name: Florida Realty of Miami Corp

Listing Terms: Other